Product information

Digital workshop caliper MarCal 18 ESA

Product features

- **To reduce the overall weight the slide and beam are made from aluminum and are coated with a hard anodized surface coating (1100 HV)**
- High contrast digit display
- Locking screw above
- Rounded measuring blades for inside measurements
- Prisma guideway for a more smooth and even movement
- Measuring surfaces made of steel
- Measuring blades for outside measurements
- Dirt wipers are integrated in the slide

Item no.: **4112621**

Functions
ON/OFF, RESET (set display to zero), mm/inch, HOLD (freeze current measured value), PRESET (for entering a numerical value)

Package contains
battery, instruction manual, case

Data interface
none

Technical data

Measuring range mm	0 - 500
Measuring range	0 - 20"
Resolution mm/inch	0.01 / .0005"
Error limit (mm)	0.05 mm
Height of digits	12 mm
Battery type	CR 2032 (3V Lithium)

Dimensions
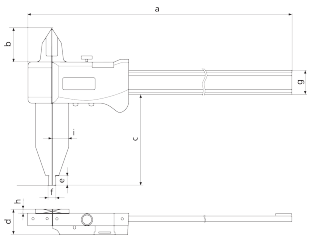
Dimensions e in mm	15 mm
Dimensions h in mm	6 mm
Dimensions b in mm	42 mm
Dimensions a in mm	726 mm
Dimensions f in mm	20 mm
Dimensions i in mm	29 mm
Dimensions c in mm	150 mm
Dimensions g in mm	31.9 mm
Dimensions d in mm	20.7 mm